

MATERIALS KEY

1. Light coloured, soft toned red multi brick with light grey mortar - Stretcher bond
2. Vertical banded light coloured, soft toned red multi brick with light grey mortar - Stack bond
3. Pink pigmented concrete cill / Coping
4. UPVC double glazed window system - RAL 6003, Olive Green
5. UPVC box window system with slatted infill panel - RAL 6003, Olive Green
6. Fibre cement - Terracotta
7. UPVC rain water pipes & guttering - RAL 6003, Olive Green
8. Dentil Brick Course

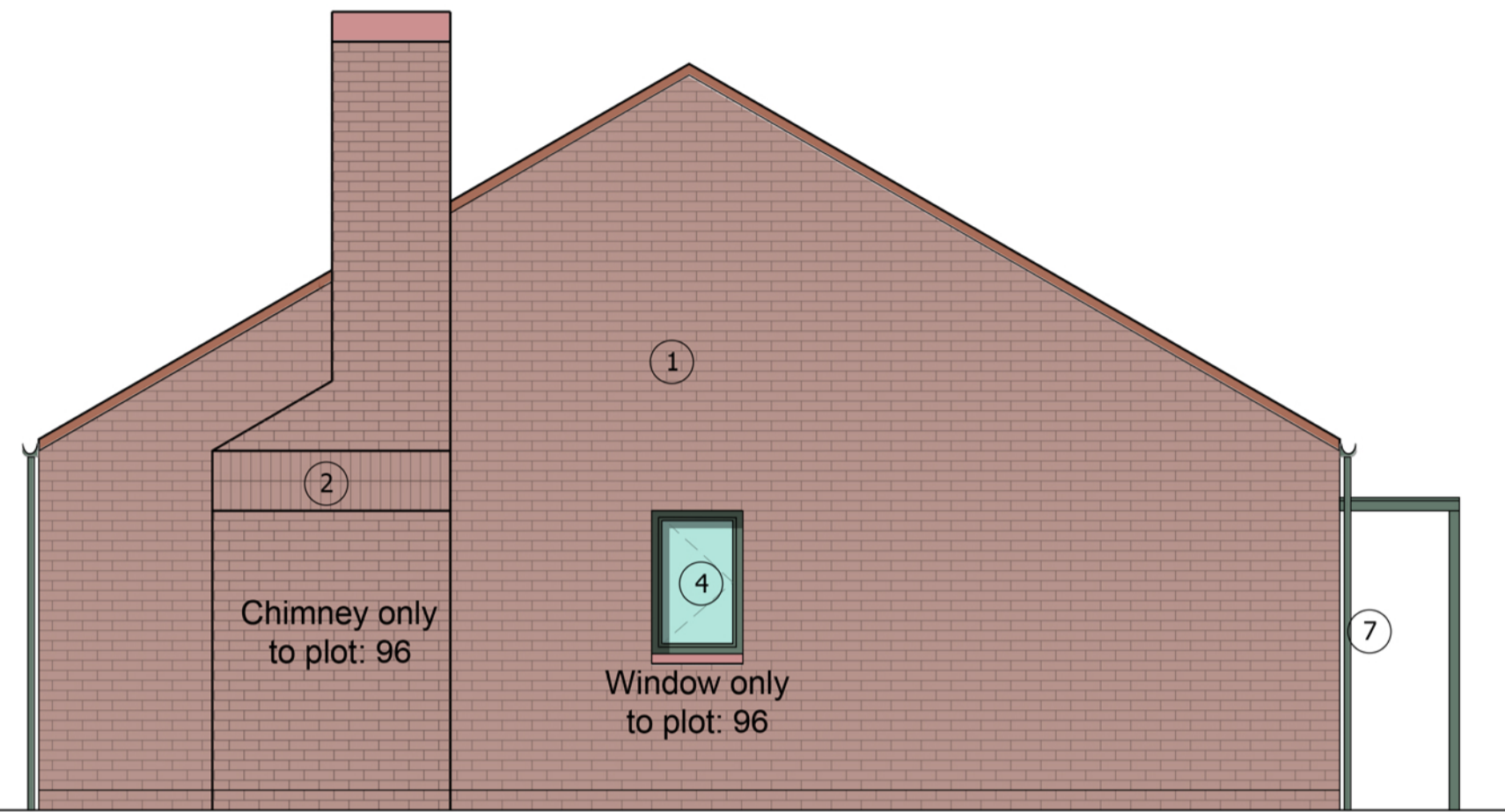

Front Elevation



Side Elevation



Rear Elevation

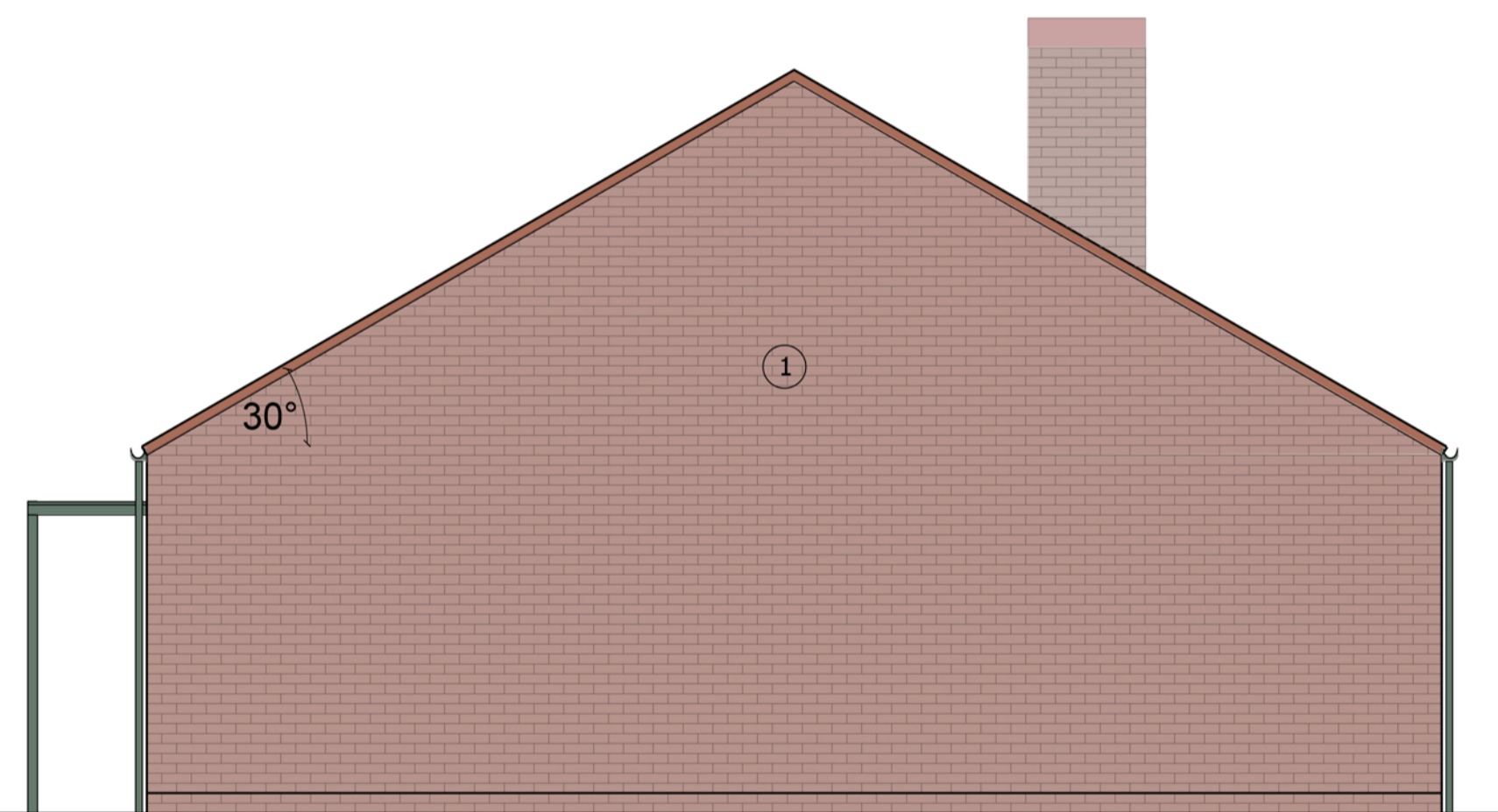

Side Elevation

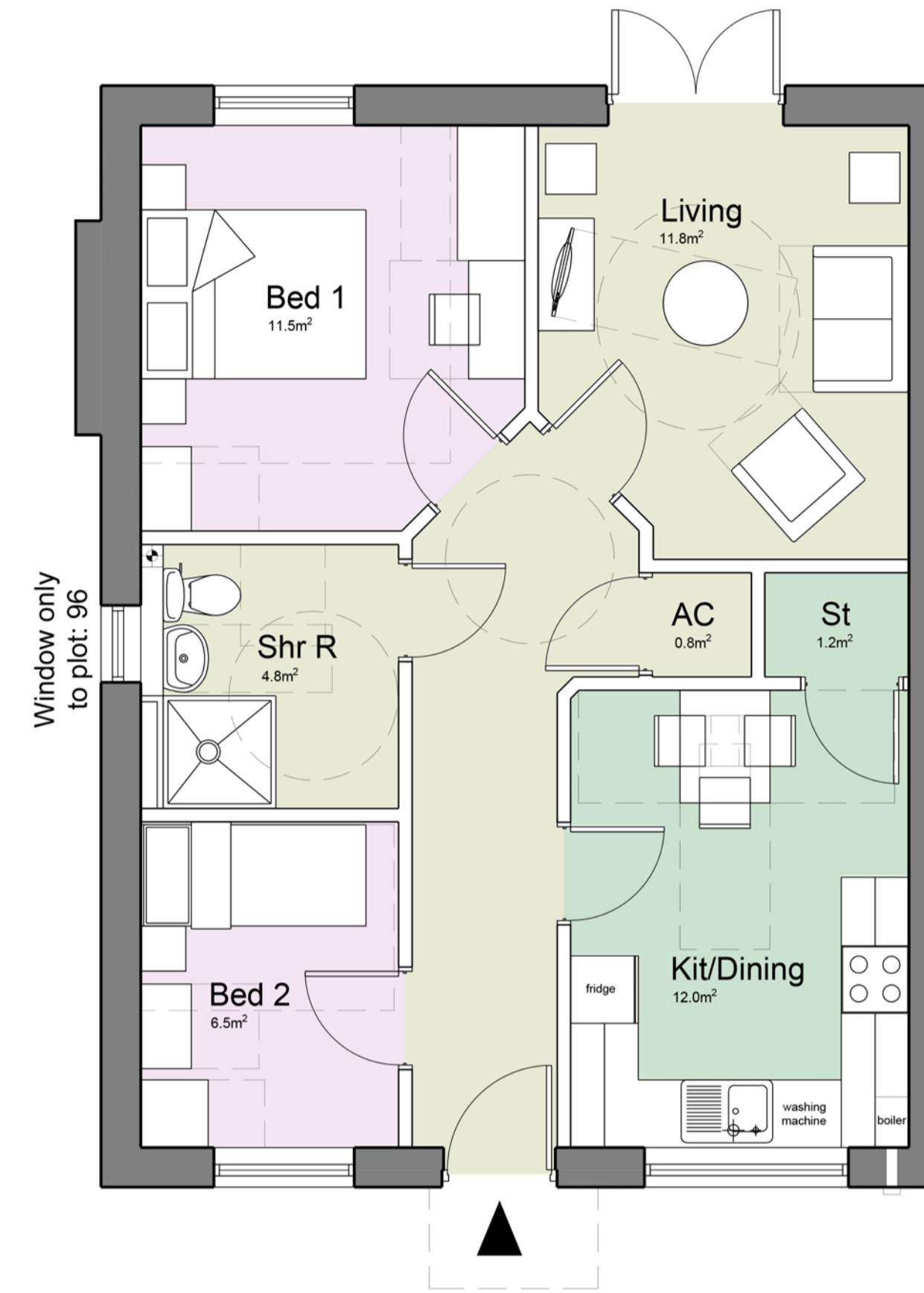

GROUND FLOOR - 61.9m²

House Type Collier

2 Bed / 3 Person Bungalow
Area: 61.9m² (666.3 sqft)

NDSS Compliant

NOTES:

1. WINDOW POSITION / SIZES INDICATIVE SUBJECT TO DETAILED DESIGN.

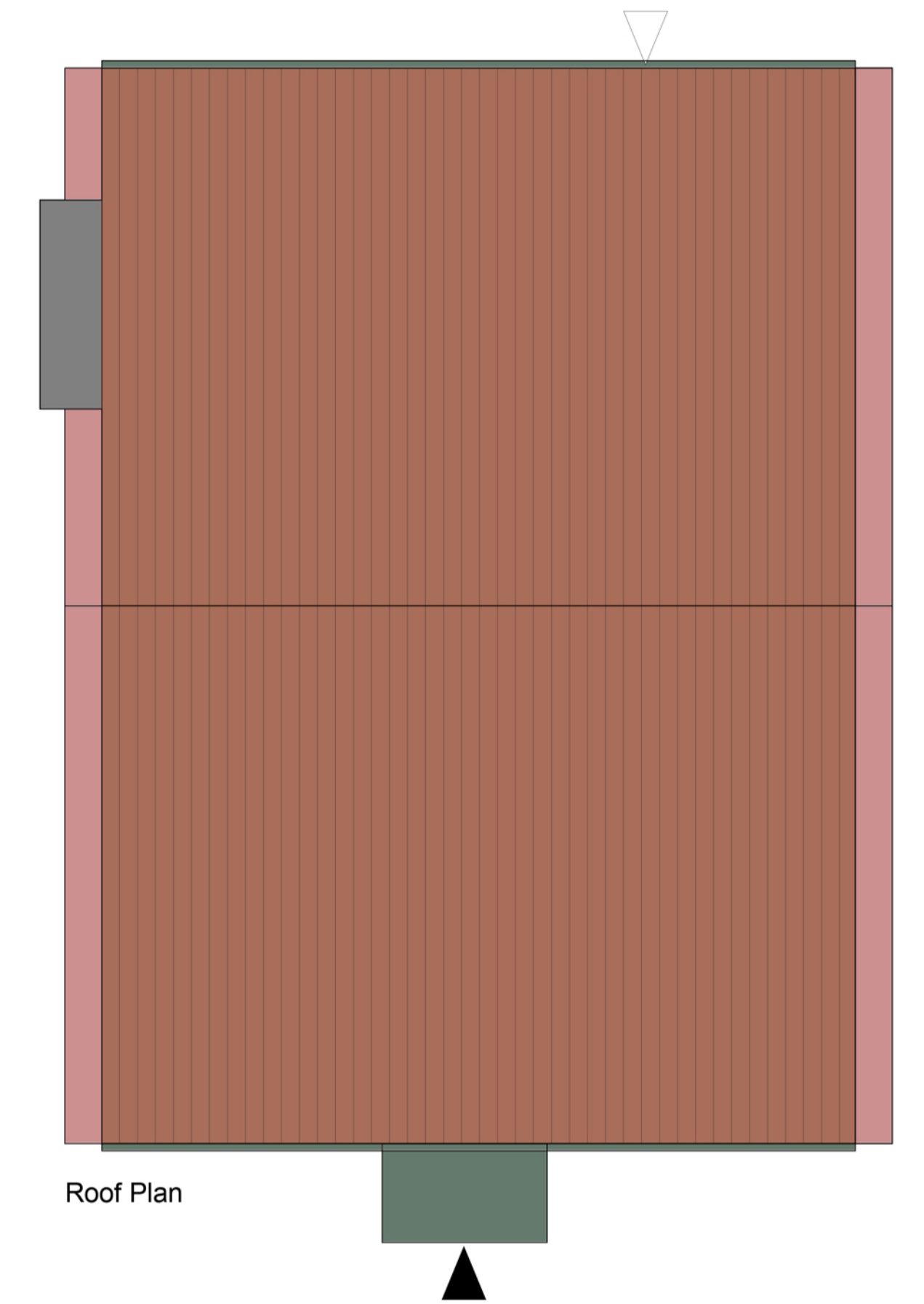

Roof Plan

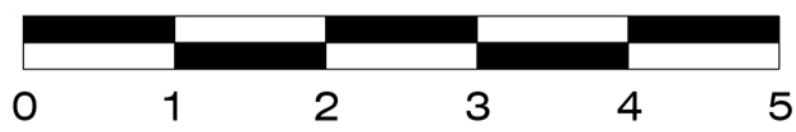

SCALE BAR
1:50

<p>Notes</p> <ul style="list-style-type: none"> - Copyright in this drawing remains the property of BM3 Architecture Limited. - Do not scale this drawing. - Work to figured dimensions only. - Contractors and consultants are to advise BM3 Architecture Limited of any discrepancies. 	<p>Revision</p> <p>A UPDATED TO INCLUDE LASTED COMMENTS FROM TECHNICAL TEAM.</p>	<p>Date</p> <p>10.08.22</p>	<p>By</p> <p>BR</p>	<p>Chkd</p> <p>PJS</p>	<p>CDM Notes</p>	<p>Project</p> <p>NEW COLLEGE TELFORD</p>		<p>Drawing</p> <p>HOUSETYPE COLLIER 2B3P BUNGALOW PLANS AND ELEVATIONS</p>			<p>Client</p> <p>LOVELL</p>		
						<p>Scale</p> <p>1:50@A1</p>	<p>Dated</p> <p>DEC 21</p>	<p>Job No.</p> <p>71366</p>	<p>Drawing No.</p> <p>D107</p>	<p>Drawn by</p> <p>DR</p>	<p>Checked</p> <p>PJS</p>	<p>CISfb Element</p> <p>PLANNING</p>	